

# THE GEMINI water hydraulic lift

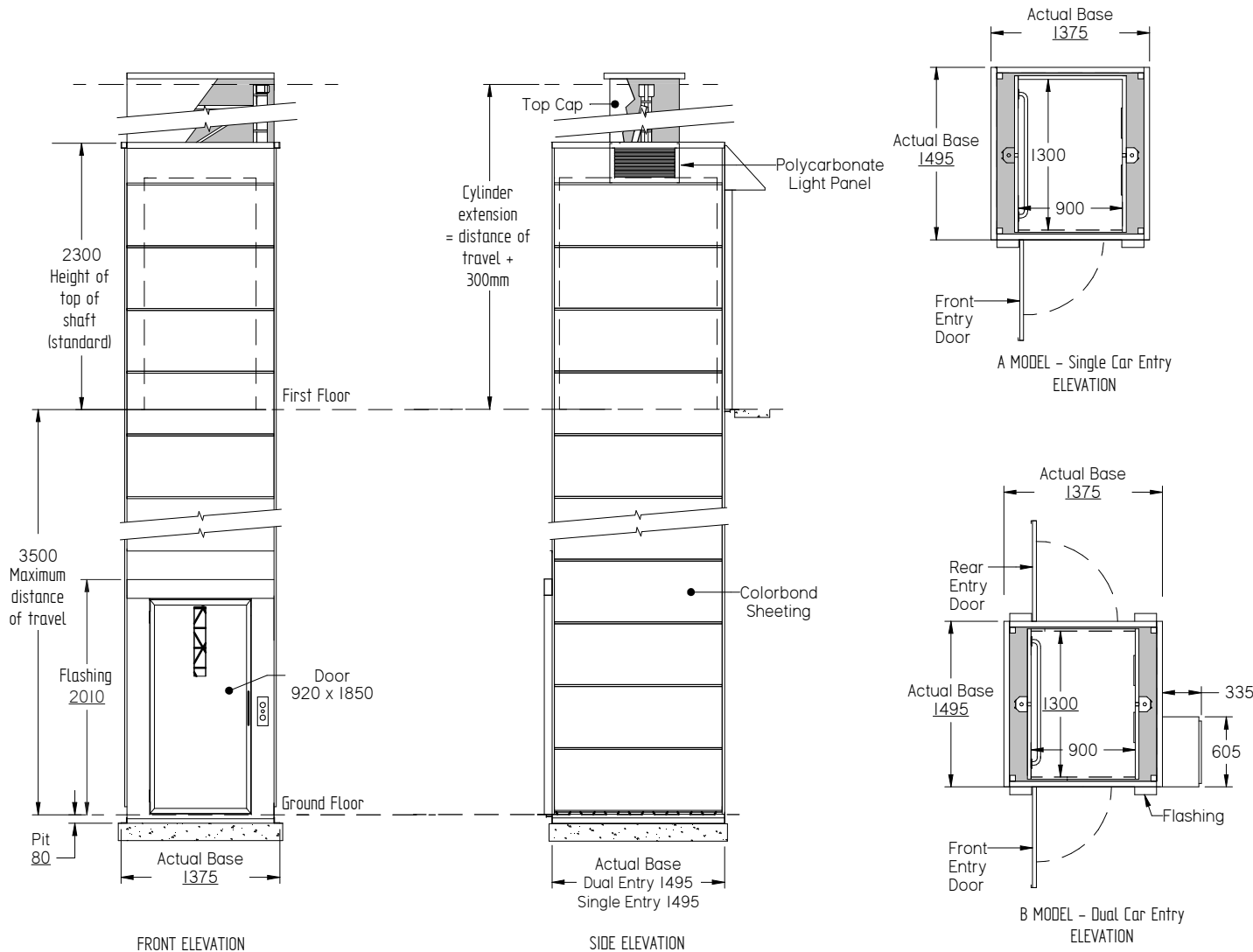

## AUSSIE LIFTS

### Builder's Information

Supplied as a self supporting unit the lift requires no load bearing walls.

If selected, the aluminium battens on the lift can be set up to assist in cladding directly to the lifts tower.

Power requirements: Single Phase 240V 20amp.

Phone: Extension of home phone line

For technical details or confirmed slab & penetration measurements please contact one of our qualified Lift Consultant

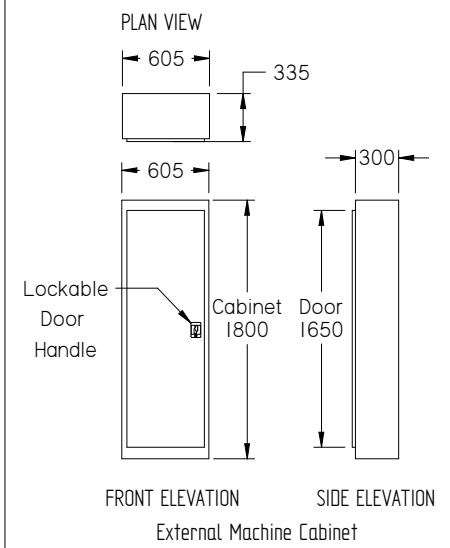

PLEASE NOTE: If overhead height is an issue for the cylinder extension, they can be lowered into a trench below the lift's standard 80mm pit. These are indicative drawings. Please speak to one of our friendly Lift Consultants for further information on lift requirements.

For confirmation of measurements, please contact your local Gemini supplier. These dimensions and specifications are a guide only and must not be used for construction purposes.			<b>DRW: 180523_136</b>		CATEGORY: Water Hyd		<b>GEMINI water hydraulic residential lift</b>		900 x 1300 x 2020 lift car Australian Standard 1735 part 17	
DRAWN	Development	21/05/18	LAST AUTHOR: marketing		LAST MODIFIED: 23/05/2018		Generic Drawing			
CHECKED	Toni Gregory		LAST PRINTED: 23/05/2018		SIZE: A3	SHEET 1 OF 1	Dimensions: mm (unless specified)			